

SITE PLAN KEY

- 6x4m Outlook Living Space
- 6x4m Outlook Living Space
- Contour Line
- Existing Sewer Line
- Existing Stormwater Line
- Chorus, water + power in 100 diameter sleeve
- Proposed Sanitary Line
- Proposed Stormwater Line
- Lot Boundary
- Boundary Line
- Parking Area
- Rubbish/Recycling Bins
- Washing Line
- Utility/Services Area
- Heatpump Outdoor Unit
- 3000L Detention Tank
- Mailbox
- Existing Tree
- Refer to landscape drawing series L80 for paving and surface finishes
- Stormwater Cesspit
- FFL Finished Floor Level - Top of Interior Flooring

Lot List				
Lot No.	House Type	Carparks	Modification	Area (m ²)
Lot 1	O3	2 carparks	Glazing, Window replaced, Patio moved	224.31
Lot 2	R3V	2 carparks	Glazing	158.52

Notes:

Refer to Civil Engineer's site plan for detailed ground level information and services

Refer to Landscape Architect's plan for retaining wall, fencing, hardscape and planting information.

A=	Work in	Issue
WIP	Progress	
Not for Issue		
Rev	Date	Notes

COPYRIGHT
These documents may not be copied without prior permission from the copyright holder.

DO NOT SCALE OFF THESE DRAWINGS
Before commencing work, confirm dimensions, heights, and levels are refer any discrepancy to the contract administrator for clarification.



Kāinga Ora Development of 96 Te Kawa Road, Greenlane - Development of 96 Te Kawa Road, Greenlane

Client

Consultants

Surveyor	Beca
Geotechnical Engineer	Tonkin + Taylor
Environmental Engineer	Tonkin + Taylor
Civil Engineer	Beca
Structural Engineer	Kirk Roberts
Landscape Architect	Context
Framing Consultant	Carters

Proposed Site Plan

Issued For **Issue**

Scale **1:100 @ A1**

Project no. **21156**

Drawing no. **A01001** Velocity no. **22V015** Rev.





Rev	Date	Notes
A-	Work in Progress	Issue
		Not for Issue

COPYRIGHT
 All rights reserved. No part of this publication may be reproduced, stored in a retrieval system, or transmitted, in any form or by any means, without prior permission from the copyright holder.

DO NOT SCALE OFF THESE DRAWINGS
 Dimensions and levels are given in the drawings. Dimensions and levels are refer any discrepancy to the contract administrator for clarification.



Client:
 Kāinga Ora Development of 96 Te Kawa Road, Greenlane - Development of 96 Te Kawa Road, Greenlane

Consultants:
 Surveyor: Beca
 Geotechnical Engineer: Tonkin + Taylor
 Civil Engineer: Beca
 Structural Engineer: Kirk Roberts
 Landscape Architect: Context
 Framing Consultant: Carsons

Title:
 Proposed Site Aerial Plan

Issue For:
 Issue

Scale:
 1:200 @ A1

Project No.:
 21156

Drawings No.:
 A01000

Volume No.:
 22V015



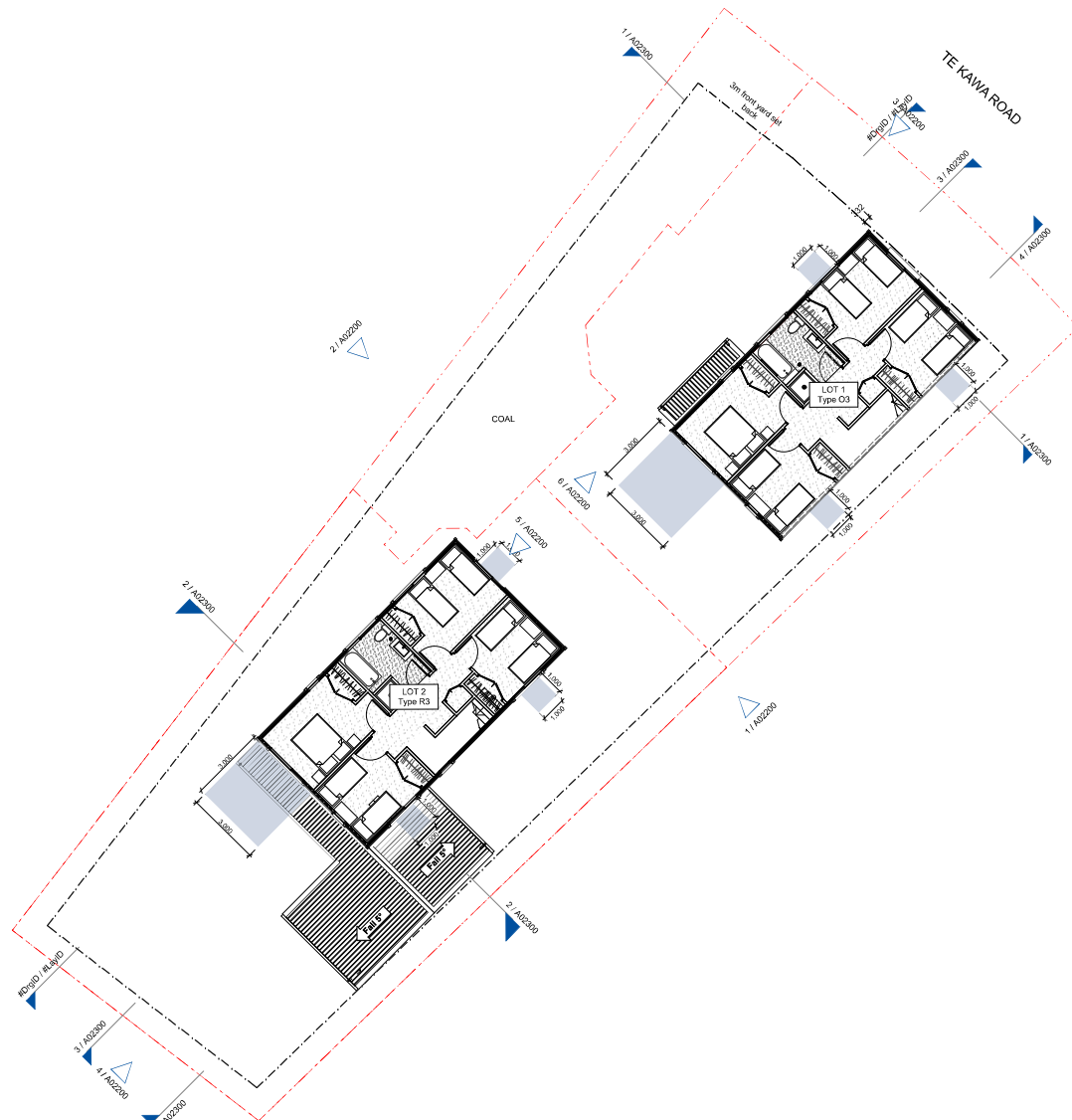

PLAN KEY

	3x3m Outlook
	Main Bedroom
	1x1m Outlook
	Secondary Room

A -	Work in Progress	Issue
Not for Issue		
Rev	Date	Notes

COPYRIGHT
 These documents may not be copied without prior permission from the copyright holder.

DO NOT SCALE OFF THESE DRAWINGS
 Before commencing work, confirm dimensions, heights, and levels are refer any discrepancy to the contract administrator for clarification.



Kāinga Ora Development of 96 Te Kawa Road, Greenlane - Development of 96 Te Kawa Road, Greenlane

Client Kāinga Ora
 Homes and Communities

Consultants

Surveyor	Beca
Geotechnical Engineer	Tonkin + Taylor
Environmental Engineer	Tonkin + Taylor
Civil Engineer	Beca
Structural Engineer	Kirk Roberts
Landscape Architect	Context
Framing Consultant	Carters

Title
First Floor Plan

Issued For
Issue

Scale
1:100 @ A1

Project no.
21156

Drawing no. **A01002** Velocity no. **22V015** Rev.



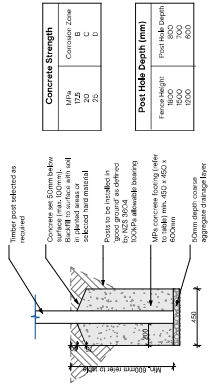

D01 / Typ. Timber Post Ground Fixing (1:20)

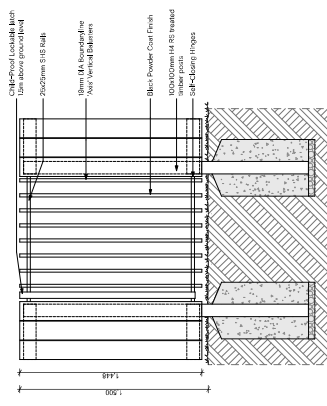

1 / 1.5m High Aluminum Gate (1:20) [L2000]

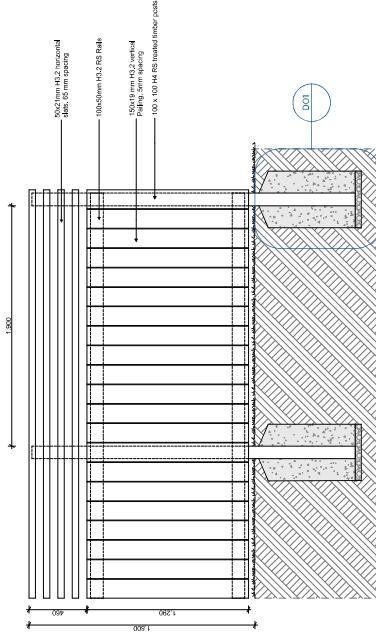

3 / 1.5m Stained Timber Fence top part permissible (1:20) [L2000]

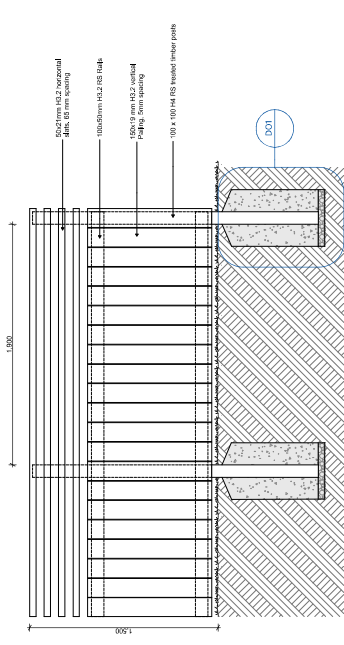

2 / 1.5m High Timber Stained Fence Top Part Permissible (1:20) [L2000]

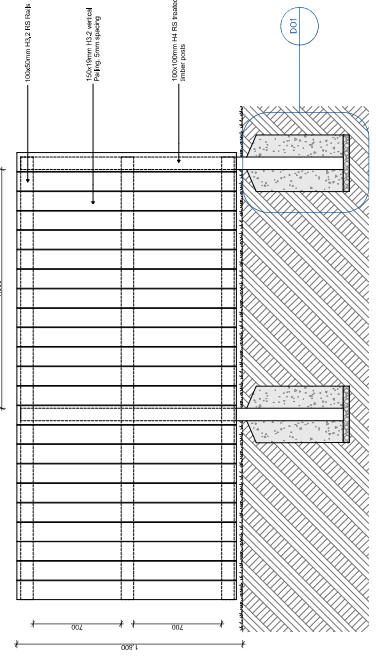

4 / 1.5m High Timber Stained Paling Fence (1:20) [L2000]

A -	Work in Progress	Issue
Rev	Date	Notes

COPYRIGHT
 All rights reserved. No part of this publication may be reproduced, stored in a retrieval system, or transmitted, in any form or by any means, without prior permission from the copyright holder.
DO NOT SCALE OFF THESE DRAWINGS
 Dimensions, heights, and levels are refer any discrepancy to the contract administrator for clarification.



Kings Ora Development of 96 To Kawa Road, Greenlane - Development of 96 To Kawa Road, Greenlane
 Client: Kings Ora Limited

Consultants
 Surveyor: Becca Tonkin + Taylor
 Geotechnical Engineer: Becca Tonkin + Taylor
 Civil Engineer: Becca Tonkin + Taylor
 Structural Engineer: Kirk Roberts
 Landscape Architect: Kirk Roberts
 Framing Consultant: Carrens Carrens

Title: **Fence & Furniture Details**

Issued For: Issue
 Scale: 1:20 @ A1

Project No: 21156
 Drawing No: L01811
 Version No: 22V015
 Date: 08/04/2024

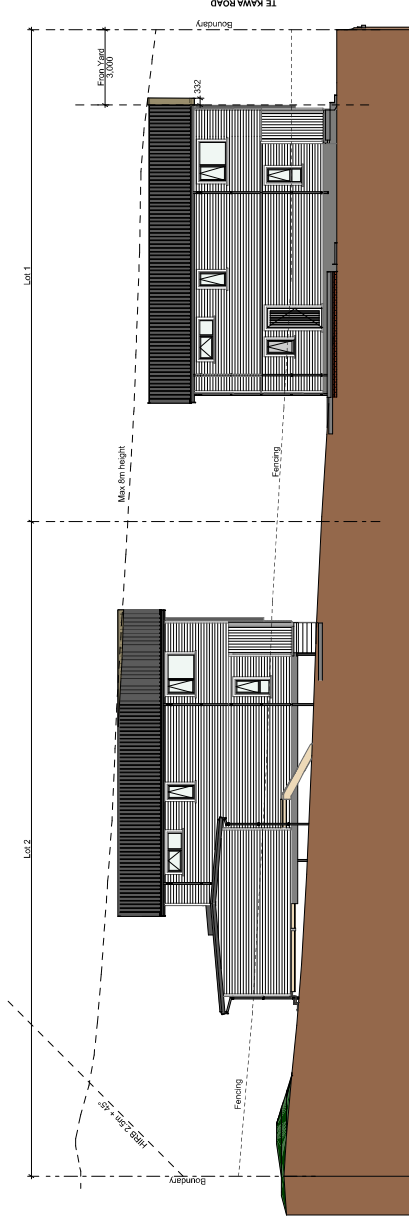

1 / East Site Elevation (1:100)

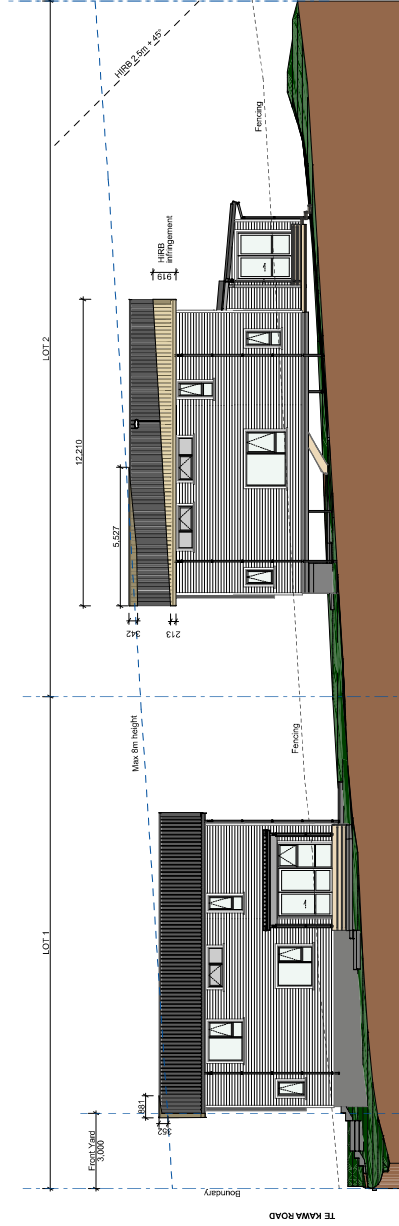

2 / South Site Elevation (1:100)

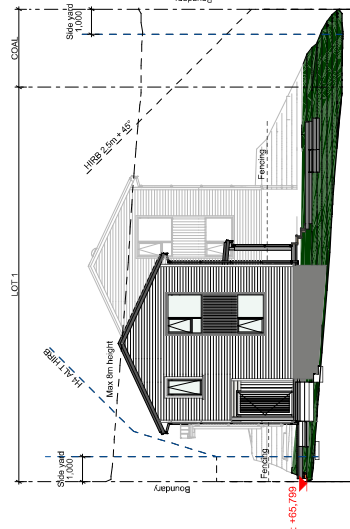

3 / North Site Elevation (1:100)

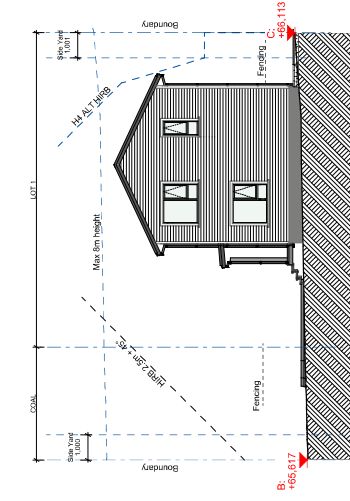

6 / West Site Elevation

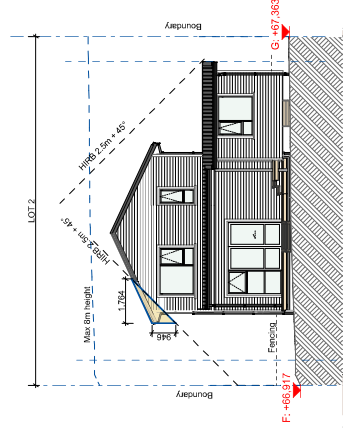

4 / North Site Elevation

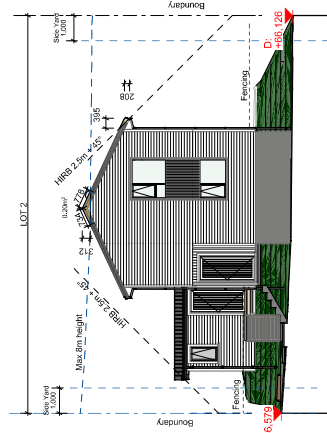

5 / West Site Elevation (1:100)

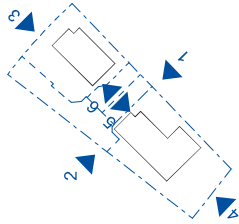

A-	Work in Progress	Issue
Not for Issue		
Rev	Date	Notes

COPYRIGHT All rights reserved. No part of this publication may be reproduced, stored in a retrieval system, or transmitted, in any form or by any means, without prior permission from the copyright holder.
DO NOT SCALE OFF THESE DRAWINGS Dimensions, heights, and levels are refer any discrepancy to the contract administrator for clarification.



Kiingi Ora Development of 96 Te Kawa Road, Greentane - Development of 96 Te Kawa Road, Greentane

Client: **Kiingi Ora**

Consultants

- Surveyor: Becca Tomlin + Taylor
- Geotechnical Engineer: Becca Tomlin + Taylor
- Civil Engineer: Becca Tomlin + Taylor
- Structural Engineer: Kirk Roberts
- Landscape Architect: Kirk Roberts
- Planning Consultant: Context

The **Site Elevations**

Issued For: Issue

Scale: @ A1

Project no.: 21156

Drawing no.: A02200

Version no.: 22V015

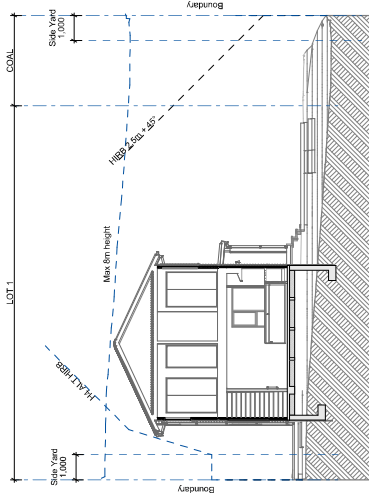
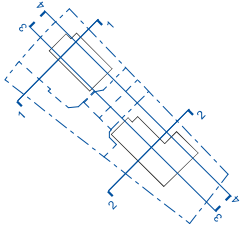

1 / Section 01 (1:100)

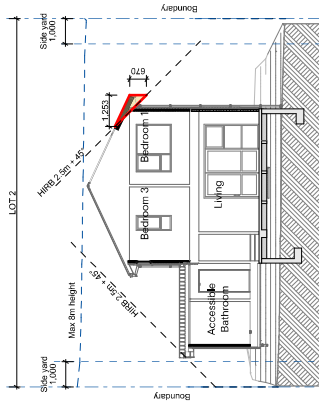

2 / Section 02 (1:100)

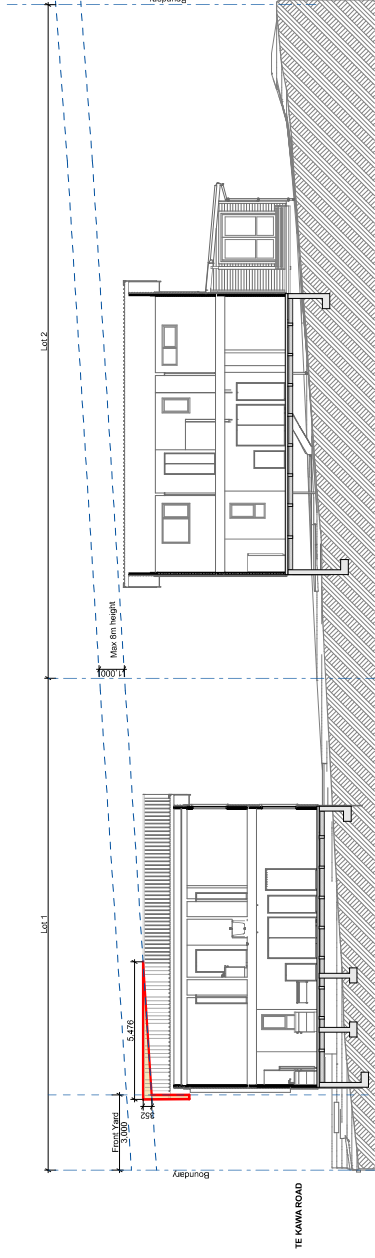

3 / Section 03 (1:100)

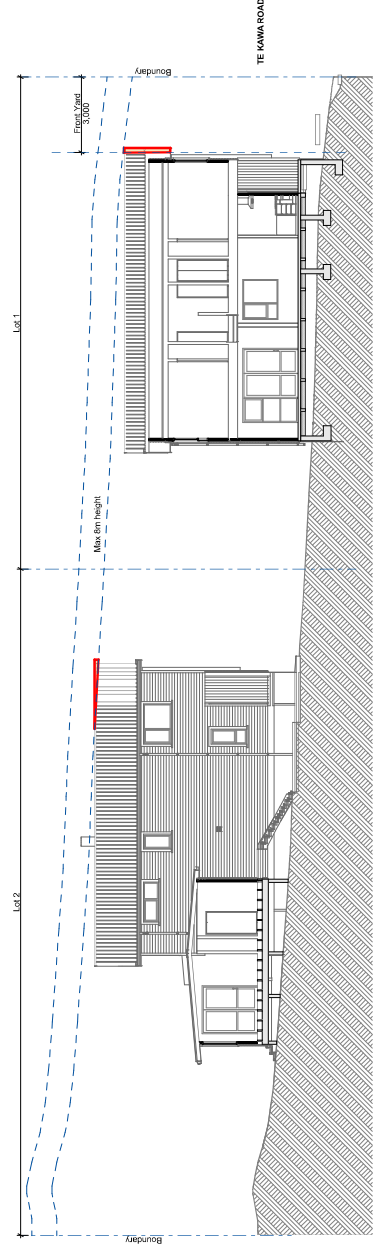

4 / Section 04 (1:100)

Rev	Date	Notes
A-	Work in Progress	Issue

Not for Issue

COPYRIGHT
 All drawings may not be copied without prior permission from the copyright holder.
DO NOT SCALE OFF THESE DRAWINGS
 Dimensions, levels, heights, and levels are refer any discrepancy to the contract administrator for clarification.



Kiingi Ora Development of 96 Te Kawa Road, Greenlane - Development of 96 Te Kawa Road, Greenlane Client	Kiingi Ora kiingi.oranewzealand.co.nz
Consultants Surveyor: Tomkin + Taylor Geotechnical Engineer: Tomkin + Taylor Structural Engineer: Tomkin + Taylor Civil Engineer: Tomkin + Taylor Structural Engineer: Kirk Roberts Landscape Architect: Context Framing Consultant: Canters	Site Sections Issued For: Issue Scale: @ A1
Project no.: 21156 Drawing no.: A02300 Value no.: 22V015	Date: 10/04/2022

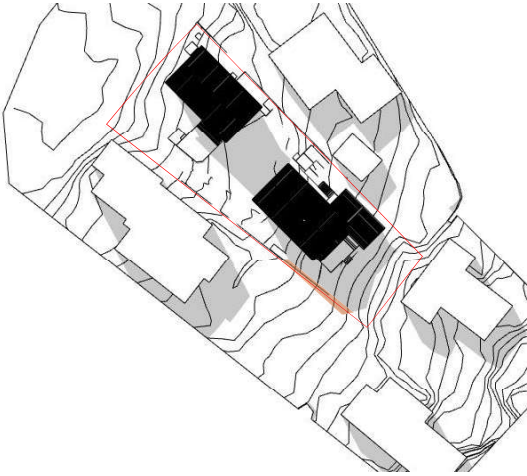

1 / 9/18 September 23rd

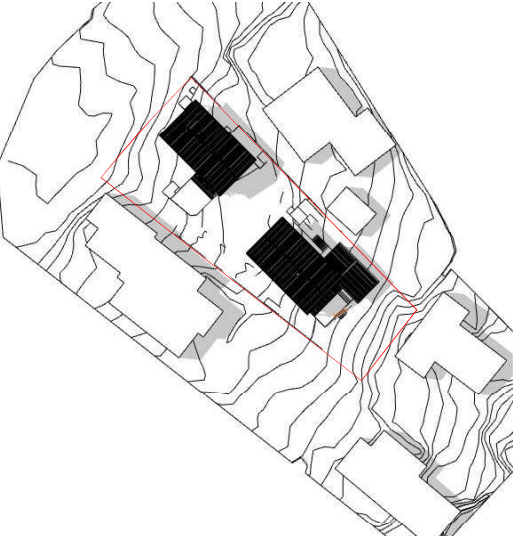

2 / 12/19 September 23rd

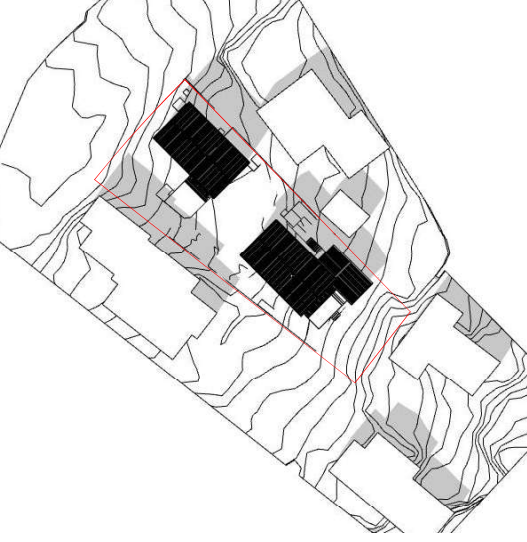

3 / 3/18 September 23rd

Rev	Date	Notes
A	Work in Progress	Issue
Not for Issue		

COPYRIGHT
 All rights reserved. No part of this publication may be reproduced, stored in a retrieval system, or transmitted, in any form or by any means, without prior permission from the copyright holder.

DO NOT SCALE OFF THESE DRAWINGS
 Dimensions, levels, heights, and levels are refer any discrepancy to the contract administrator for clarification.



Client
 Kings Ora Development of 96 To Kawa Road, Greenlane - Development of 96 To Kawa Road, Greenlane

Consultants
 Surveyor: Beca
 Geotechnical Engineer: Tonkin + Taylor
 Civil Engineer: Tonkin + Taylor
 CEM Engineer: Beca
 Structural Engineer: Kirk, Roberts
 Landscape Architect: Context
 Framing Consultant: Carrens

Title
 Equinox - 23rd September

Issued For
 Issue

Scale
 @ A1



Project No.
 21156

Drawing No.
 A02400

Volume No.
 22V015

© 2023

Note: Orange shaded areas are shading beyond the permitted bulk.

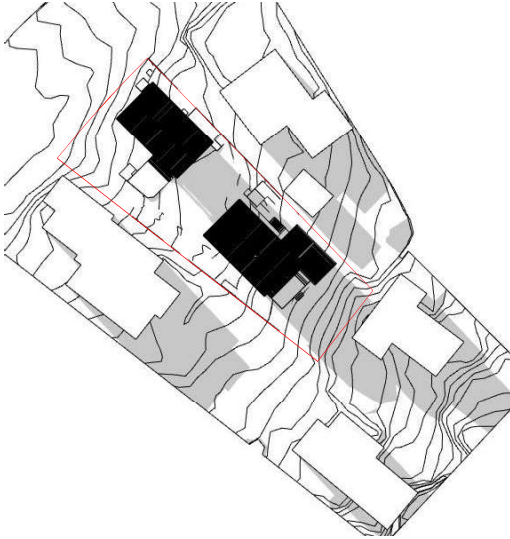

1 / 5AM June 22nd

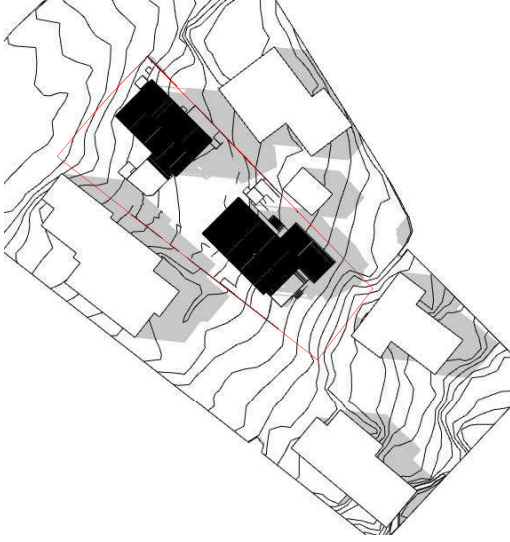

2 / 12PM June 22nd

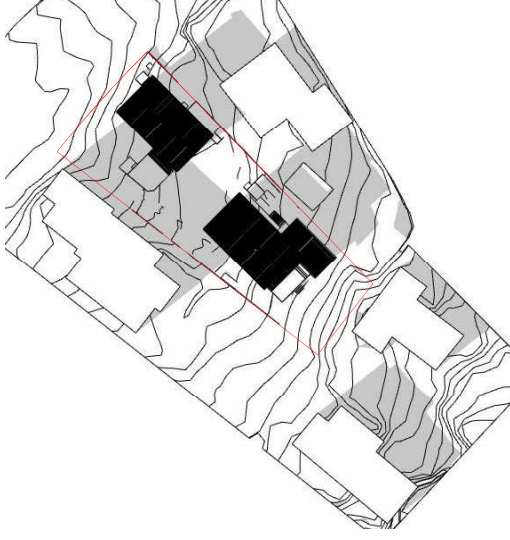

3 / 3PM June 22nd

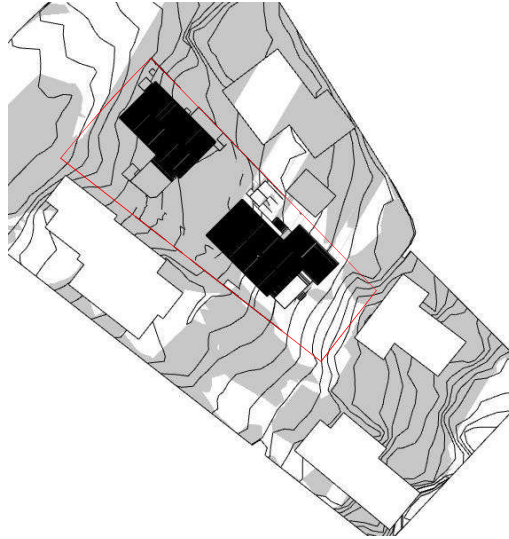

4 / 5PM June 22nd

Rev	Date	Notes
A		Work in Progress
		Issue
		Not for Issue

COPYRIGHT
 All rights reserved. No part of this publication may be reproduced, stored in a retrieval system, or transmitted, in any form or by any means, without prior permission from the copyright holder.

DO NOT SCALE OFF THESE DRAWINGS
 Dimensions and levels are given in millimetres. Heights, and levels are refer any discrepancy to the contract administrator for clarification.



Kings Ora Development of 96 To Kawa Road, Greenlane - Development of 96 To Kawa Road, Greenlane



Consultants
 Surveyor: Beca
 Geotechnical Engineer: Tonkin + Taylor
 Civil Engineer: Tonkin + Taylor
 CEM Engineer: Beca
 Structural Engineer: Kirk Roberts
 Landscape Architect: Context
 Framing Consultant: Carrens

Title
 Winter Solstice - 22nd June

Issued For
 Issue

Scale
 NTS

Project No.
 21156

Drawings No.
 A02401

Volume No.
 22V015

Date
 2024