

- Specimen trees
- Fruiting trees
- Hedging
- Large fill shrub/grass planting
- Small shrub/grass planting
- Standard concrete
- Sand blasted concrete
- Permeable pavers
- Lawn
- Artificial turf
- Fencing < 1.2m
- Fencing > 1.2m
- Gates
- Washing lines
- Water tanks
- Retaining wall
- Bin stores

Large fill native planting used to soften terracing for the enclosed lots

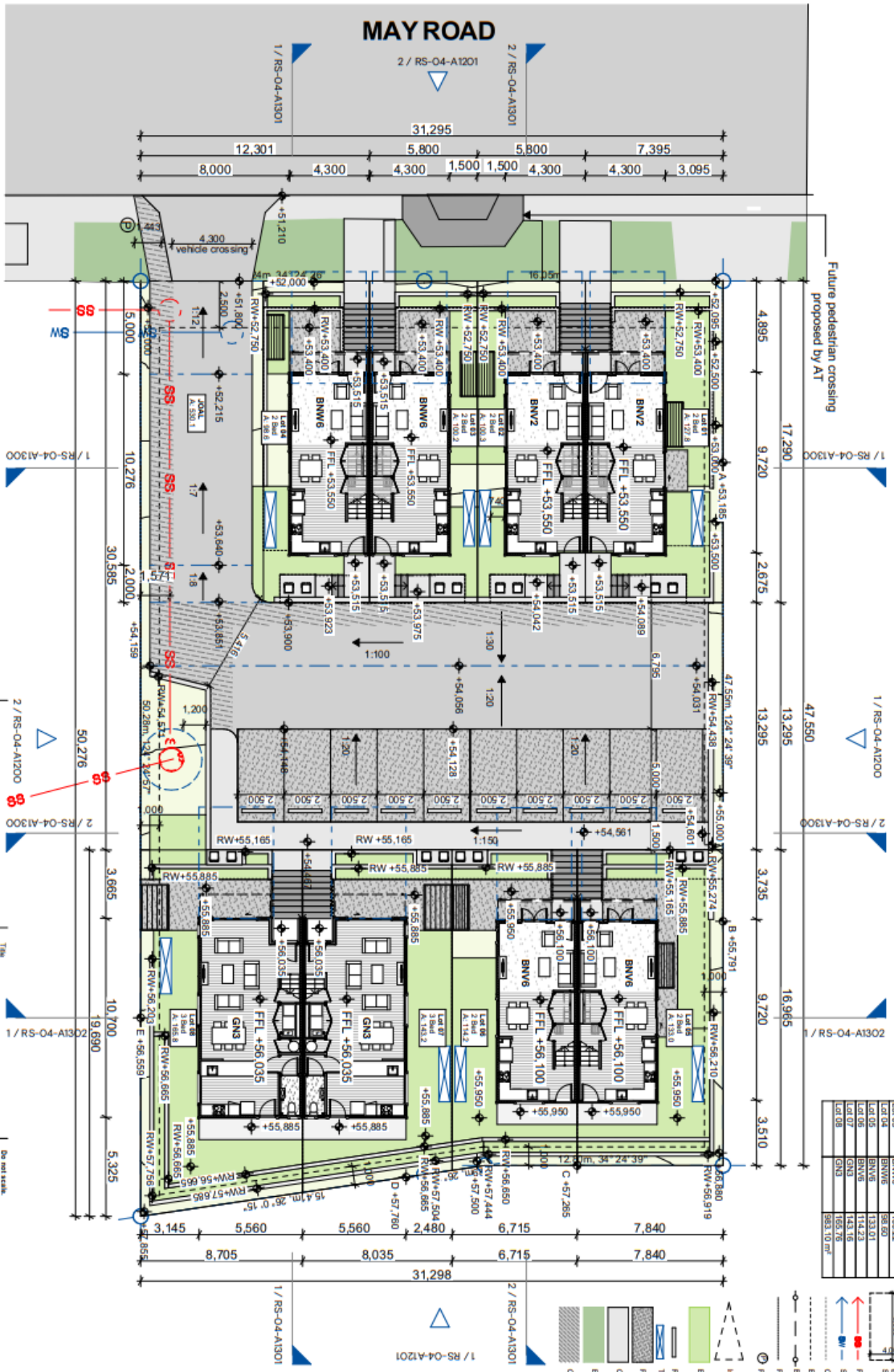

Lot No.	House Type	Area (m ²)
Lot 01	BNVZ	127.83
Lot 02	BNVZ	100.29
Lot 03	BNVW	100.22
Lot 04	BNVW	98.00
Lot 05	BNVW	133.01
Lot 06	BNVW	114.23
Lot 07	GN3	165.76
Lot 08	GN3	353.10

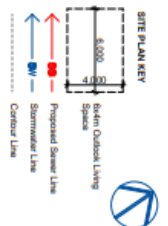

MAY ROAD

context Architects

Client: **Kainga Ora**
 Consultants:
 Civil Engineer: Fraser Thomas
 Traffic Engineer: Bulker and Associates
 Planner: Bulker and Associates
 Landscaping: Greenwood Associates

Rev: 0
 Date: 25/11/2022
 Notes: Resource Consent
 RC-O: 25/11/2022
 Resource Consent

Proposed Site Plan

Project: Kainga Ora Roskill 4 RS-04

Do not scale.
 The overall final scale of dimensions before commencing work and all discrepancies to be referred to Central Activities List for calculation. These plans are confidential and are not to be disseminated or copied without the express permission of Context Architects Ltd.
 Scale: 1:200 @ A3
 Project No: 20088-3
 Drawing No: RS-04-A1020
 Rev: RC-O